

HORNIMAN MUSEUM AND GARDENS

**100 LONDON ROAD
LONDON
SE23 3PQ**

Application Nos. DC/23/130987 & DC/23/130988

This presentation forms no part of a planning application
and is for information only.

Planning Permission

Proposed Sustainable Gardening Zone, including demolition of existing structures and the construction of two new glass houses with external covered area in the nursery hub, paved terrace, paths and landscaping for the Winter Garden, paving and planting for Community well being garden, new cafe, toilet block, store building and play area within old boating lake to Nature Explorers Zone, interpretation panels and entrance gate and ramp on the nature trail; external works to the Natural History Gallery to include new roof coverings, louvers to eastern windows; enlargement of western plant enclosure; plant enclosure on west side of gallery; ductwork penetrations, guardrail's to east elevation, new fencing and gates and other internal and external alterations to the elevations at Horniman Museum and Gardens, 100 London Road SE23.

Listed Building Consent

External works to the Natural History Gallery to include new roof coverings, louvres to eastern windows; enlargement of western plant enclosure; plant enclosure on east side of gallery; ductwork penetrations, guardrail's to east elevation, new fencing and gates and internal works to the Natural History Gallery of reorganisation of display cases, including removal (including balustrade cases); refurbishment of historic and contemporary display cases; internal repair and refurbishment works at Horniman Museum and Gardens, 100 London Road SE23.

Three intervention areas including:

- The Nature Explorers Adventure Zone
- The Sustainable Gardening Zone
- The Natural History Gallery and the Nature Explorers Action Zone



Nature Explorers Adventure Zone

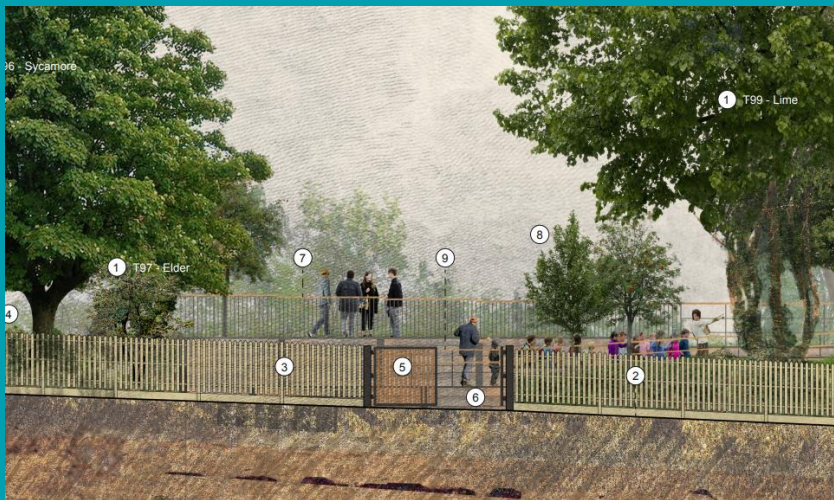
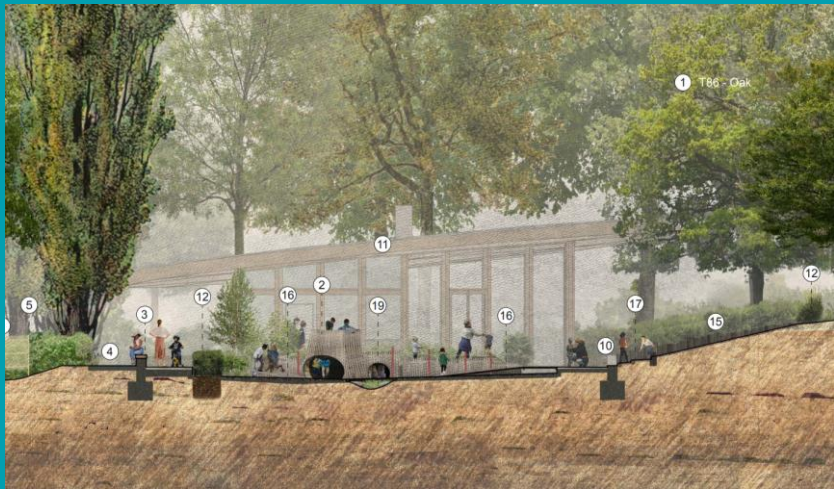

Nature Explorers Adventure Zone

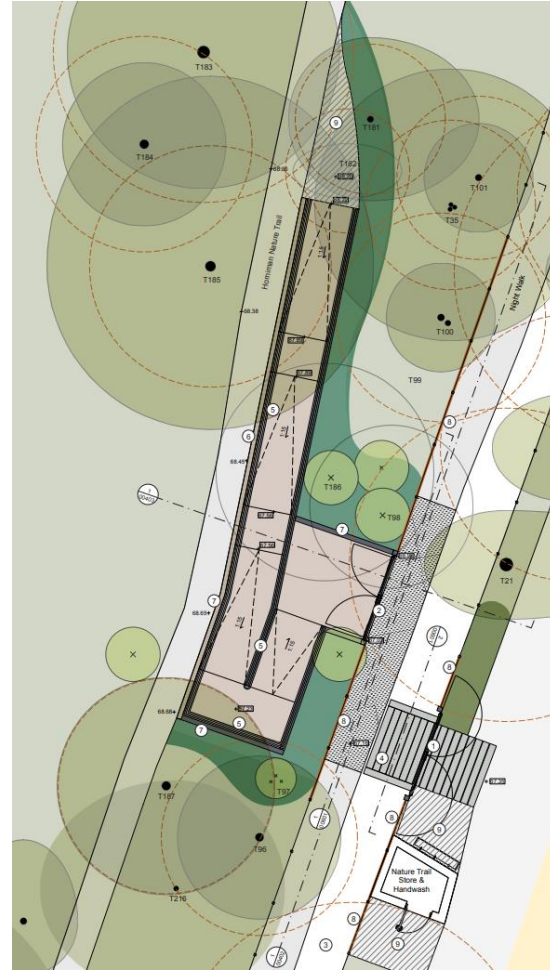

Nature Explorers Adventure Zone



Sustainable Gardening Zone

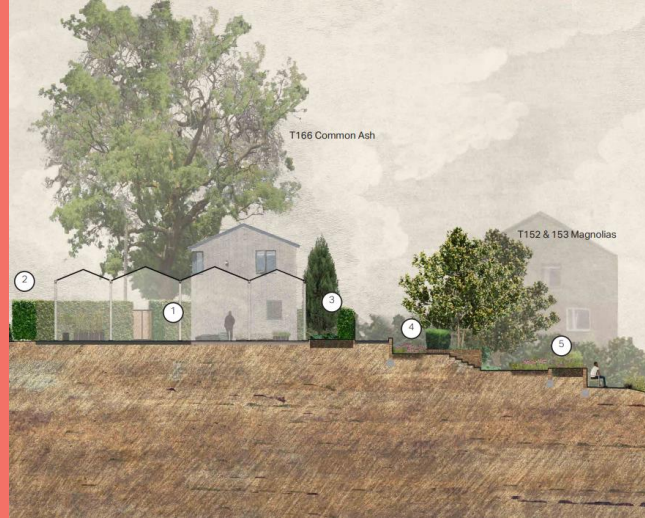

Sustainable Gardening Zone

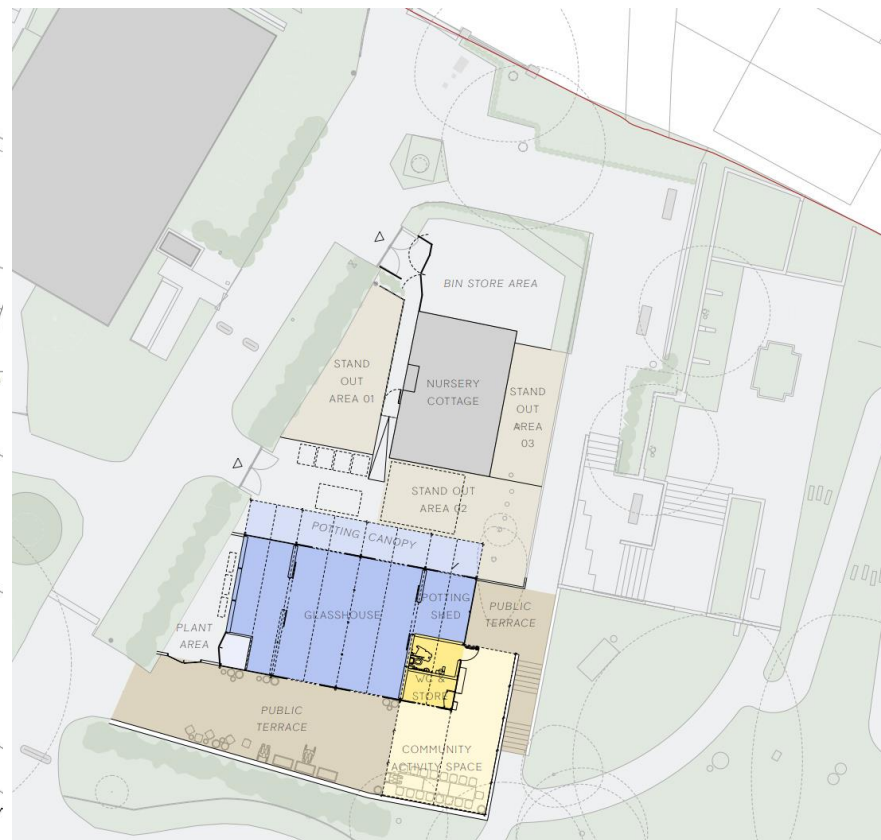

Sustainable Gardening Zone



Natural History Gallery & Nature Explorers Action Zone



Natural History Gallery & Nature Explorers Action Zone

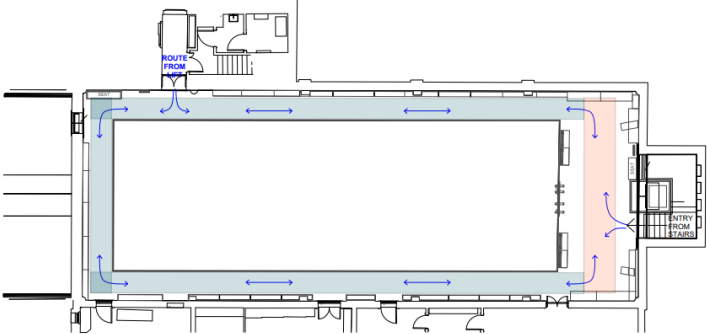

PROPOSED FIRST FLOOR PLAN

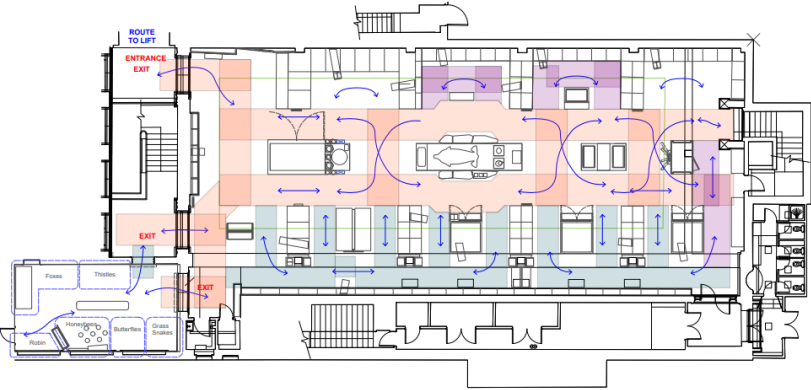
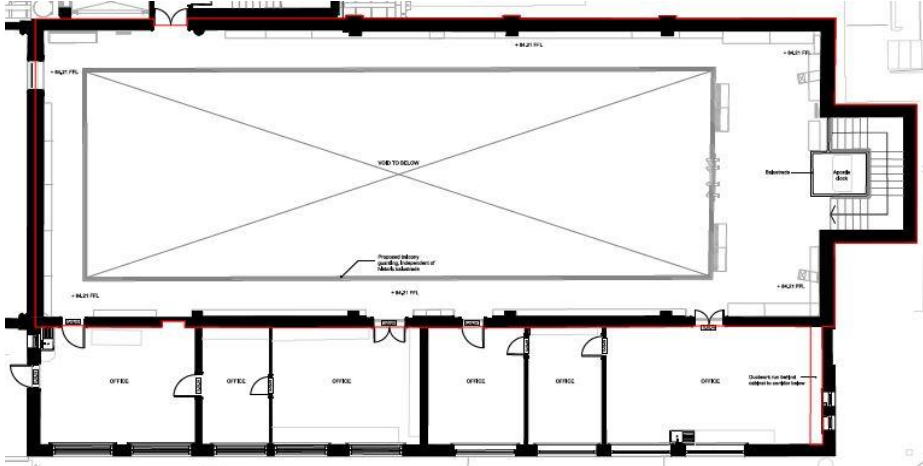

PROPOSED GROUND FLOOR PLAN

Key Planning Considerations

- **Principle of Development**
- **Urban Design and Impact on Heritage Assets**
- **Impact on Adjoining Properties**
- **Transport**
- **Sustainable Development**
- **Natural Environment**

End of presentation